

GRU STANDARD • STD CRANE

CARATTERISTICHE TECNICHE TECHNICAL DATA



Bracci stabilizzatori extra estensibili idraulici Hydraulic extra extensible outrigger booms	5540 mm
Angolo di rotazione Slewing angle	400°
Tiranti di ancoraggio 42CrMo4 Tie rods for anchorage	M30x2
Portata raccomandata Recommended oil flow	50 l/min
Capacità del serbatoio Tank capacity	160 litri/liters
Pressione massima Rated pressure	310 bar

HC 250		A1	A2	A3	A4	A5	A6
Massa della gru senza olio nel serbatoio Overhang crane without oil in the tank		2950 Kg	3120 Kg	3270 Kg	3400 Kg	3530 Kg	3780 Kg
Momento di sollevamento massimo Maximum lifting moment		24,50 tm	23,00 tm	22,00 tm	21,10 tm	20,00 tm	20,00 tm
Sbraccio oleodinamico Maximum hydraulic reach	Oriz. / Hor. Vert. / Vert.	6,12 m 9,35 m	8,13 m 11,36 m	10,34 m 13,57 m	12,55 m 15,78 m	14,87 m 18,10 m	17,21 m 20,50 m

HC 250 A1	20°	HC 250 A2	20°	
m	2,70	4,22	6,12	
Kg	9000	5800	3950	
m	2,70	4,33	6,23	8,13
Kg	8100	5300	3550	2700

HC 250 A3	20°				
m	2,70	4,44	6,34	8,24	10,34
Kg	7500	5000	3350	2500	2000

HC 250 A4	20°					
m	2,70	4,55	6,45	8,35	10,45	12,55
Kg	7900	4650	3200	2350	1800	1500

HC 250 A5	20°						
m	2,70	4,63	6,53	8,43	10,53	12,63	14,87
Kg	7300	4300	2800	2000	1550	1250	1050

HC 250 A6	20°	P1							
m	2,70	4,73	6,63	8,53	10,63	12,73	14,97	17,21	19,47
Kg	7200	4200	2730	1900	1480	1200	995	850	650

GRU STANDARD • STD CRANE

CARATTERISTICHE TECNICHE

TECHNICAL DATA



Bracci stabilizzatori extra estensibili idraulici Hydraulic extra extensible outrigger booms	5540 mm
Angolo di rotazione Slewing angle	400°
Tiranti di ancoraggio 42CrMo4 Tie rods for anchorage	M30x2
Portata raccomandata Recommended oil flow	50 l/min
Capacità del serbatoio Tank capacity	160 litri/liters
Pressione massima Rated pressure	310 bar

HC 280		A1	A2	A3	A4	A5	A6
Massa della gru senza olio nel serbatoio Overhang crane without oil in the tank		3050 Kg	3250 Kg	3400 Kg	3520 Kg	3660 Kg	3800 Kg
Momento di sollevamento massimo Maximum lifting moment		26,00 tm	25,00 tm	25,00 tm	24,00 tm	24,00 tm	23,00 tm
Sbraccio oleodinamico Maximum hydraulic reach	Oriz. / Hor. Vert. / Vert.	6,12 m 9,35 m	8,13 m 11,36 m	10,34 m 13,57 m	12,55 m 15,78 m	14,87 m 18,10 m	17,21 m 20,50 m

HC 280 A1	HC 280 A2																		
<table border="0"> <tr> <td>m</td> <td><u>2,70</u></td> <td><u>4,22</u></td> <td><u>6,12</u></td> </tr> <tr> <td>Kg</td> <td><u>9600</u></td> <td><u>6100</u></td> <td><u>4150</u></td> </tr> </table>	m	<u>2,70</u>	<u>4,22</u>	<u>6,12</u>	Kg	<u>9600</u>	<u>6100</u>	<u>4150</u>	<table border="0"> <tr> <td>m</td> <td><u>2,70</u></td> <td><u>4,33</u></td> <td><u>6,23</u></td> <td><u>8,13</u></td> </tr> <tr> <td>Kg</td> <td><u>9500</u></td> <td><u>5850</u></td> <td><u>4100</u></td> <td><u>3100</u></td> </tr> </table>	m	<u>2,70</u>	<u>4,33</u>	<u>6,23</u>	<u>8,13</u>	Kg	<u>9500</u>	<u>5850</u>	<u>4100</u>	<u>3100</u>
m	<u>2,70</u>	<u>4,22</u>	<u>6,12</u>																
Kg	<u>9600</u>	<u>6100</u>	<u>4150</u>																
m	<u>2,70</u>	<u>4,33</u>	<u>6,23</u>	<u>8,13</u>															
Kg	<u>9500</u>	<u>5850</u>	<u>4100</u>	<u>3100</u>															

HC 280 A3												
<table border="0"> <tr> <td>m</td> <td><u>2,70</u></td> <td><u>4,44</u></td> <td><u>6,34</u></td> <td><u>8,24</u></td> <td><u>10,34</u></td> </tr> <tr> <td>Kg</td> <td><u>9250</u></td> <td><u>5600</u></td> <td><u>3700</u></td> <td><u>2800</u></td> <td><u>2250</u></td> </tr> </table>	m	<u>2,70</u>	<u>4,44</u>	<u>6,34</u>	<u>8,24</u>	<u>10,34</u>	Kg	<u>9250</u>	<u>5600</u>	<u>3700</u>	<u>2800</u>	<u>2250</u>
m	<u>2,70</u>	<u>4,44</u>	<u>6,34</u>	<u>8,24</u>	<u>10,34</u>							
Kg	<u>9250</u>	<u>5600</u>	<u>3700</u>	<u>2800</u>	<u>2250</u>							

HC 280 A4														
<table border="0"> <tr> <td>m</td> <td><u>2,70</u></td> <td><u>4,55</u></td> <td><u>6,45</u></td> <td><u>8,35</u></td> <td><u>10,45</u></td> <td><u>12,55</u></td> </tr> <tr> <td>Kg</td> <td><u>9000</u></td> <td><u>5300</u></td> <td><u>3500</u></td> <td><u>2700</u></td> <td><u>2050</u></td> <td><u>1700</u></td> </tr> </table>	m	<u>2,70</u>	<u>4,55</u>	<u>6,45</u>	<u>8,35</u>	<u>10,45</u>	<u>12,55</u>	Kg	<u>9000</u>	<u>5300</u>	<u>3500</u>	<u>2700</u>	<u>2050</u>	<u>1700</u>
m	<u>2,70</u>	<u>4,55</u>	<u>6,45</u>	<u>8,35</u>	<u>10,45</u>	<u>12,55</u>								
Kg	<u>9000</u>	<u>5300</u>	<u>3500</u>	<u>2700</u>	<u>2050</u>	<u>1700</u>								

HC 280 A5																
<table border="0"> <tr> <td>m</td> <td><u>2,70</u></td> <td><u>4,63</u></td> <td><u>6,53</u></td> <td><u>8,43</u></td> <td><u>10,53</u></td> <td><u>12,63</u></td> <td><u>14,87</u></td> </tr> <tr> <td>Kg</td> <td><u>8800</u></td> <td><u>5100</u></td> <td><u>3300</u></td> <td><u>2400</u></td> <td><u>1800</u></td> <td><u>1500</u></td> <td><u>1300</u></td> </tr> </table>	m	<u>2,70</u>	<u>4,63</u>	<u>6,53</u>	<u>8,43</u>	<u>10,53</u>	<u>12,63</u>	<u>14,87</u>	Kg	<u>8800</u>	<u>5100</u>	<u>3300</u>	<u>2400</u>	<u>1800</u>	<u>1500</u>	<u>1300</u>
m	<u>2,70</u>	<u>4,63</u>	<u>6,53</u>	<u>8,43</u>	<u>10,53</u>	<u>12,63</u>	<u>14,87</u>									
Kg	<u>8800</u>	<u>5100</u>	<u>3300</u>	<u>2400</u>	<u>1800</u>	<u>1500</u>	<u>1300</u>									

HC 280 A6																		
<table border="0"> <tr> <td>m</td> <td><u>2,70</u></td> <td><u>4,73</u></td> <td><u>6,63</u></td> <td><u>8,53</u></td> <td><u>10,63</u></td> <td><u>12,73</u></td> <td><u>14,97</u></td> <td><u>17,21</u></td> </tr> <tr> <td>Kg</td> <td><u>8100</u></td> <td><u>4900</u></td> <td><u>3150</u></td> <td><u>2250</u></td> <td><u>1650</u></td> <td><u>1350</u></td> <td><u>1200</u></td> <td><u>1000</u></td> </tr> </table>	m	<u>2,70</u>	<u>4,73</u>	<u>6,63</u>	<u>8,53</u>	<u>10,63</u>	<u>12,73</u>	<u>14,97</u>	<u>17,21</u>	Kg	<u>8100</u>	<u>4900</u>	<u>3150</u>	<u>2250</u>	<u>1650</u>	<u>1350</u>	<u>1200</u>	<u>1000</u>
m	<u>2,70</u>	<u>4,73</u>	<u>6,63</u>	<u>8,53</u>	<u>10,63</u>	<u>12,73</u>	<u>14,97</u>	<u>17,21</u>										
Kg	<u>8100</u>	<u>4900</u>	<u>3150</u>	<u>2250</u>	<u>1650</u>	<u>1350</u>	<u>1200</u>	<u>1000</u>										

GRU STANDARD • STD CRANE

CARATTERISTICHE TECNICHE TECHNICAL DATA



Bracci stabilizzatori extra estensibili idraulici Hydraulic extra extensible outrigger booms	5540 mm
Angolo di rotazione Slewing angle	400°
Tiranti di ancoraggio 42CrMo4 Tie rods for anchorage	M30x2
Portata raccomandata Recommended oil flow	50 l/min
Capacità del serbatoio Tank capacity	160 litri/liters
Pressione massima Rated pressure	310 bar

HC 300	A1	A2	A3	A4	A5	A6	
Massa della gru senza olio nel serbatoio Overhang crane without oil in the tank	3100 Kg	3320 Kg	3530 Kg	3710 Kg	3890 Kg	4030 Kg	
Momento di sollevamento massimo Maximum lifting moment	27,00 tm	26,00 tm	25,00 tm	25,00 tm	24,00 tm	24,50 tm	
Sbraccio oleodinamico Maximum hydraulic reach	Oriz. / Hor. Vert. / Vert.	6,12 m 9,35 m	8,13 m 11,36 m	10,34 m 13,57 m	12,55 m 15,78 m	14,87 m 18,10 m	17,21 m 20,50 m

HC 300 A1	HC 300 A2																		
<table border="1"> <tr> <td>m</td> <td>2,70</td> <td>4,22</td> <td>6,12</td> </tr> <tr> <td>Kg</td> <td>10150</td> <td>6300</td> <td>4300</td> </tr> </table>	m	2,70	4,22	6,12	Kg	10150	6300	4300	<table border="1"> <tr> <td>m</td> <td>2,70</td> <td>4,33</td> <td>6,23</td> <td>8,13</td> </tr> <tr> <td>Kg</td> <td>10000</td> <td>6100</td> <td>4200</td> <td>3300</td> </tr> </table>	m	2,70	4,33	6,23	8,13	Kg	10000	6100	4200	3300
m	2,70	4,22	6,12																
Kg	10150	6300	4300																
m	2,70	4,33	6,23	8,13															
Kg	10000	6100	4200	3300															

HC 300 A3												
<table border="1"> <tr> <td>m</td> <td>2,70</td> <td>4,44</td> <td>6,34</td> <td>8,24</td> <td>10,34</td> </tr> <tr> <td>Kg</td> <td>9600</td> <td>5700</td> <td>3900</td> <td>3000</td> <td>2400</td> </tr> </table>	m	2,70	4,44	6,34	8,24	10,34	Kg	9600	5700	3900	3000	2400
m	2,70	4,44	6,34	8,24	10,34							
Kg	9600	5700	3900	3000	2400							

HC 300 A4														
<table border="1"> <tr> <td>m</td> <td>2,70</td> <td>4,55</td> <td>6,45</td> <td>8,35</td> <td>10,45</td> <td>12,55</td> </tr> <tr> <td>Kg</td> <td>9400</td> <td>5500</td> <td>3750</td> <td>2800</td> <td>2150</td> <td>1750</td> </tr> </table>	m	2,70	4,55	6,45	8,35	10,45	12,55	Kg	9400	5500	3750	2800	2150	1750
m	2,70	4,55	6,45	8,35	10,45	12,55								
Kg	9400	5500	3750	2800	2150	1750								

HC 300 A5																
<table border="1"> <tr> <td>m</td> <td>2,70</td> <td>4,63</td> <td>6,53</td> <td>8,43</td> <td>10,53</td> <td>12,63</td> <td>14,87</td> </tr> <tr> <td>Kg</td> <td>9000</td> <td>5100</td> <td>3500</td> <td>2550</td> <td>1950</td> <td>1600</td> <td>1400</td> </tr> </table>	m	2,70	4,63	6,53	8,43	10,53	12,63	14,87	Kg	9000	5100	3500	2550	1950	1600	1400
m	2,70	4,63	6,53	8,43	10,53	12,63	14,87									
Kg	9000	5100	3500	2550	1950	1600	1400									

HC 300 A6																		
<table border="1"> <tr> <td>m</td> <td>2,70</td> <td>4,73</td> <td>6,63</td> <td>8,53</td> <td>10,63</td> <td>12,73</td> <td>14,97</td> <td>17,21</td> </tr> <tr> <td>Kg</td> <td>8800</td> <td>5200</td> <td>3600</td> <td>2600</td> <td>1950</td> <td>1550</td> <td>1300</td> <td>1100</td> </tr> </table>	m	2,70	4,73	6,63	8,53	10,63	12,73	14,97	17,21	Kg	8800	5200	3600	2600	1950	1550	1300	1100
m	2,70	4,73	6,63	8,53	10,63	12,73	14,97	17,21										
Kg	8800	5200	3600	2600	1950	1550	1300	1100										

GRU STANDARD • STD CRANE





CARATTERISTICHE TECNICHE

TECHNICAL DATA



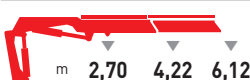

Bracci stabilizzatori extra estensibili idraulici Hydraulic extra extensible outrigger booms	5540 mm
Angolo di rotazione Slewing angle	400°
Tiranti di ancoraggio 42CrMo4 Tie rods for anchorage	M30x2
Portata raccomandata Recommended oil flow	50 l/min
Capacità del serbatoio Tank capacity	160 litri/liters
Pressione massima Rated pressure	340 bar

HC 330	A1	A2	A3	A4	A5	A6	
Massa della gru senza olio nel serbatoio Overhang crane without oil in the tank	3560 Kg	3790 Kg	3980 Kg	4180 Kg	4360 Kg	4500 Kg	
Momento di sollevamento massimo Maximum lifting moment	30,00 tm	30,00 tm	30,00 tm	29,00 tm	28,00 tm	27,50 tm	
Sbraccio oleodinamico Maximum hydraulic reach	Oriz. / Hor. Vert. / Vert.	6,12 m 9,35 m	8,13 m 11,36 m	10,34 m 13,57 m	12,55 m 15,78 m	14,87 m 18,10 m	17,21 m 20,50 m

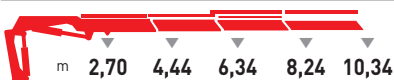
HC 330 A1 	HC 330 A2 
 m 2,70 4,22 6,12 Kg 11200 7200 5000	 m 2,70 4,33 6,23 8,13 Kg 11300 7000 4700 3600

HC 330 A3 
 m 2,70 4,44 6,34 8,24 10,34 Kg 11000 6700 4500 3400 2700

HC 330 A4 
 m 2,70 4,55 6,45 8,35 10,45 12,55 Kg 10800 6400 4300 3200 2450 2000

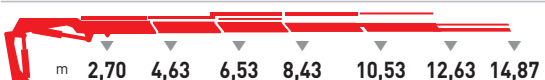
HC 330 A5 
 m 2,70 4,63 6,53 8,43 10,53 12,63 14,87 Kg 10500 6100 4100 3000 2300 1850 1600

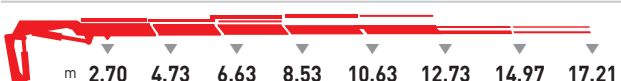
HC 330 A6 
 m 2,70 4,73 6,63 8,53 10,63 12,73 14,97 17,21 Kg 9200 5800 3900 2800 2150 1650 1450 1200

GRU STANDARD • STD CRANE

CARATTERISTICHE TECNICHE TECHNICAL DATA



Bracci stabilizzatori extra estensibili idraulici Hydraulic extra extensible outrigger booms	5540 mm
Angolo di rotazione Slewing angle	400°
Tiranti di ancoraggio 42CrMo4 Tie rods for anchorage	M30x2
Portata raccomandata Recommended oil flow	50 l/min
Capacità del serbatoio Tank capacity	160 litri/liters
Pressione massima Rated pressure	340 bar

HC 350	A1	A2	A3	A4	A5	A6	
Massa della gru senza olio nel serbatoio Overhang crane without oil in the tank	3580 Kg	3810 Kg	4000 Kg	4200 Kg	4380 Kg	4500 Kg	
Momento di sollevamento massimo Maximum lifting moment	31,20 tm	31,10 tm	30,60 tm	30,00 tm	29,60 tm	29,00 tm	
Sbraccio oleodinamico Maximum hydraulic reach	Oriz. / Hor. Vert. / Vert.	6,12 m 9,35 m	8,13 m 11,36 m	10,34 m 13,57 m	12,55 m 15,78 m	14,87 m 18,10 m	17,21 m 20,50 m

HC 350 A1	HC 350 A2																		
<table border="1"> <tr> <td>m</td> <td>2,70</td> <td>4,22</td> <td>6,12</td> </tr> <tr> <td>Kg</td> <td>11700</td> <td>7400</td> <td>5200</td> </tr> </table>	m	2,70	4,22	6,12	Kg	11700	7400	5200	<table border="1"> <tr> <td>m</td> <td>2,70</td> <td>4,33</td> <td>6,23</td> <td>8,13</td> </tr> <tr> <td>Kg</td> <td>11500</td> <td>7200</td> <td>5000</td> <td>3800</td> </tr> </table>	m	2,70	4,33	6,23	8,13	Kg	11500	7200	5000	3800
m	2,70	4,22	6,12																
Kg	11700	7400	5200																
m	2,70	4,33	6,23	8,13															
Kg	11500	7200	5000	3800															

HC 350 A3												
<table border="1"> <tr> <td>m</td> <td>2,70</td> <td>4,44</td> <td>6,34</td> <td>8,24</td> <td>10,34</td> </tr> <tr> <td>Kg</td> <td>11300</td> <td>6900</td> <td>4800</td> <td>3600</td> <td>2900</td> </tr> </table>	m	2,70	4,44	6,34	8,24	10,34	Kg	11300	6900	4800	3600	2900
m	2,70	4,44	6,34	8,24	10,34							
Kg	11300	6900	4800	3600	2900							

HC 350 A4														
<table border="1"> <tr> <td>m</td> <td>2,70</td> <td>4,55</td> <td>6,45</td> <td>8,35</td> <td>10,45</td> <td>12,55</td> </tr> <tr> <td>Kg</td> <td>11150</td> <td>6600</td> <td>4600</td> <td>3500</td> <td>2700</td> <td>2200</td> </tr> </table>	m	2,70	4,55	6,45	8,35	10,45	12,55	Kg	11150	6600	4600	3500	2700	2200
m	2,70	4,55	6,45	8,35	10,45	12,55								
Kg	11150	6600	4600	3500	2700	2200								

HC 350 A5																
<table border="1"> <tr> <td>m</td> <td>2,70</td> <td>4,63</td> <td>6,53</td> <td>8,43</td> <td>10,53</td> <td>12,63</td> <td>14,87</td> </tr> <tr> <td>Kg</td> <td>11000</td> <td>6400</td> <td>4300</td> <td>3200</td> <td>2500</td> <td>2100</td> <td>1700</td> </tr> </table>	m	2,70	4,63	6,53	8,43	10,53	12,63	14,87	Kg	11000	6400	4300	3200	2500	2100	1700
m	2,70	4,63	6,53	8,43	10,53	12,63	14,87									
Kg	11000	6400	4300	3200	2500	2100	1700									

HC 350 A6																																	
<table border="1"> <tr> <td>m</td> <td>2,70</td> <td>4,73</td> <td>6,63</td> <td>8,53</td> <td>10,63</td> <td>12,73</td> <td>14,97</td> <td>17,21</td> <td colspan="2" style="border-left: 1px solid black; border-right: 1px solid black;">P2</td> </tr> <tr> <td>Kg</td> <td>10000</td> <td>6050</td> <td>4150</td> <td>3000</td> <td>2300</td> <td>1870</td> <td>1560</td> <td>1350</td> <td colspan="2" style="border-left: 1px solid black; border-right: 1px solid black;">19,47 21,73</td> </tr> <tr> <td></td> <td></td> <td></td> <td></td> <td></td> <td></td> <td></td> <td></td> <td></td> <td colspan="2" style="border-left: 1px solid black; border-right: 1px solid black;">1000 800</td> </tr> </table>	m	2,70	4,73	6,63	8,53	10,63	12,73	14,97	17,21	P2		Kg	10000	6050	4150	3000	2300	1870	1560	1350	19,47 21,73											1000 800	
m	2,70	4,73	6,63	8,53	10,63	12,73	14,97	17,21	P2																								
Kg	10000	6050	4150	3000	2300	1870	1560	1350	19,47 21,73																								
									1000 800																								

GRU STANDARD R • R STD CRANE

CARATTERISTICHE TECNICHE TECHNICAL DATA



Bracci stabilizzatori extra estensibili idraulici Hydraulic extra extensible outrigger booms	5540 mm
Angolo di rotazione Slewing angle	400°
Tiranti di ancoraggio 42CrMo4 Tie rods for anchorage	N° 8 M30x2
Portata raccomandata Recommended oil flow	50 l/min
Capacità del serbatoio Tank capacity	160 litri/liters
Pressione massima Rated pressure	340 bar

HC 370 R A1 A2 A3 A4 A5 A6

	A1	A2	A3	A4	A5	A6	
Massa della gru senza olio nel serbatoio Overhang crane without oil in the tank	3720 Kg	3980 Kg	4220 Kg	4450 Kg	4650 Kg	4850 Kg	
Momento di sollevamento massimo Maximum lifting moment	34,30 tm	33,80 tm	33,25 tm	32,40 tm	32,00 tm	31,20 tm	
Sbraccio oleodinamico Maximum hydraulic reach	Oriz. / Hor. Vert. / Vert.	6,41 m 9,91 m	8,43 m 11,93 m	10,65 m 14,15 m	12,87 m 16,37 m	15,31 m 18,81 m	17,61 m 21,10 m

HC 370 R A1 $\angle 20^\circ$



HC 370 R A2 $\angle 20^\circ$

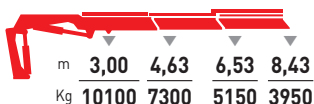

HC 370 R A3 $\angle 20^\circ$

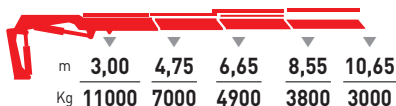

HC 370 R A4

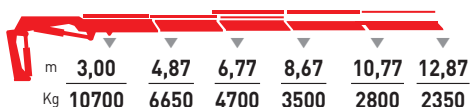

HC 370 R A5 $\angle 20^\circ$

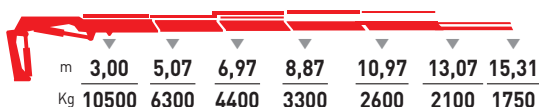

HC 370 R A6 $\angle 20^\circ$

